

Rural Policy **SUMMIT**

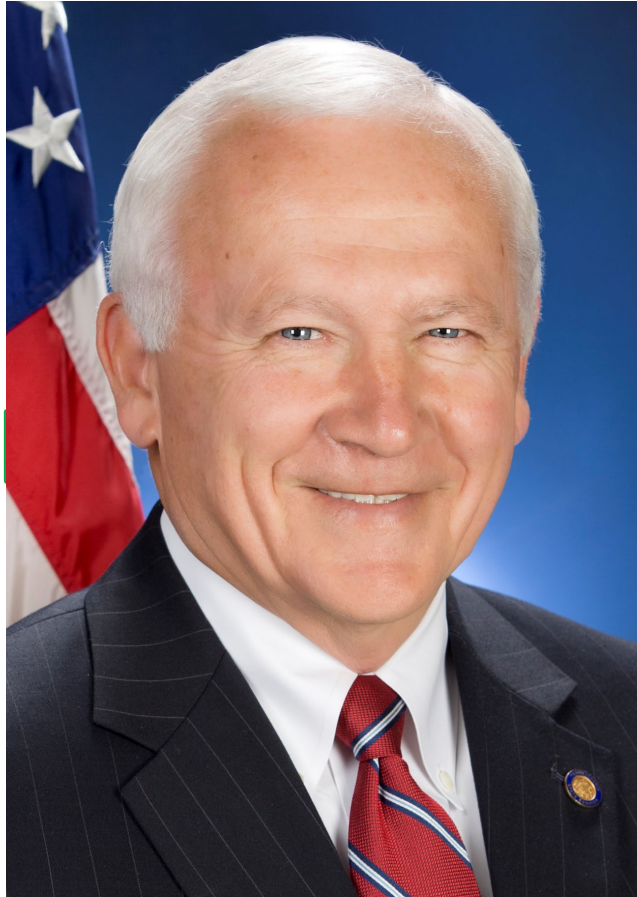

Health Care
October 20, 2021

Introductory Remarks



Sen. Gene Yaw

Chairman, Center for Rural
Pennsylvania

Rural Health Care Data



Dr. Kyle Kopko

Director, Center for Rural
Pennsylvania

Number of Pennsylvania Licensed Health Care Providers per 100,000 Rural and Urban Residents, 2020

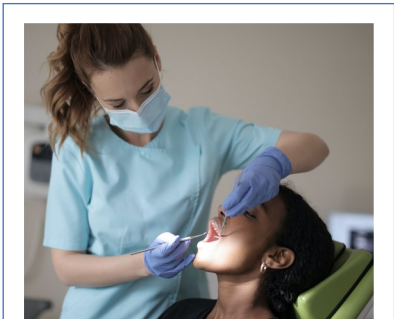

Dentist
42.4 Rural
69.2 Urban



**Physician and Surgeon
(MD & OD)**
191.9 Rural
393.2 Urban

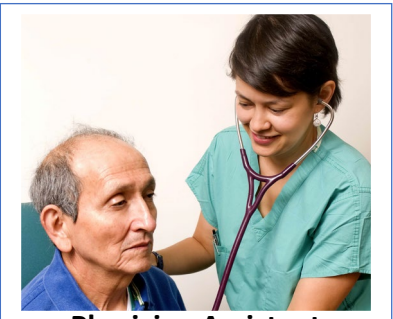

**Physician Assistant
(MD & OD)**
89.1 Rural
80.1 Urban



Registered Nurse
1,339.8 Rural
1,493.1 Urban

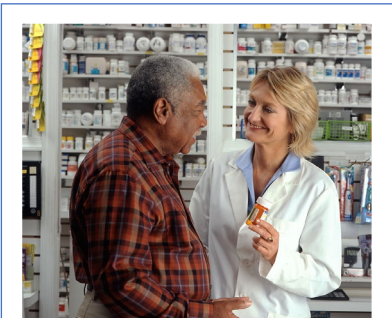

Pharmacist
112.4 Rural
146.6 Urban

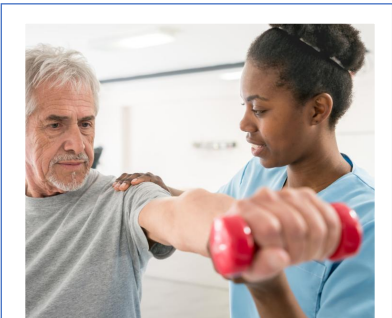

Physical Therapist
84.1 Rural
107.5 Urban

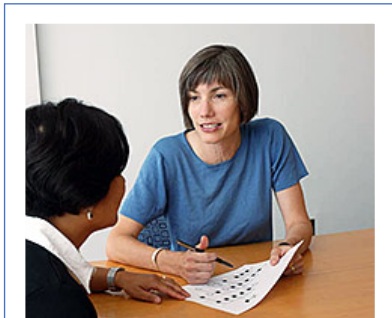

Psychologist
18.6 Rural
48.6 Urban

Data source: Pennsylvania Department of State.

Health Care Facilities, 2020

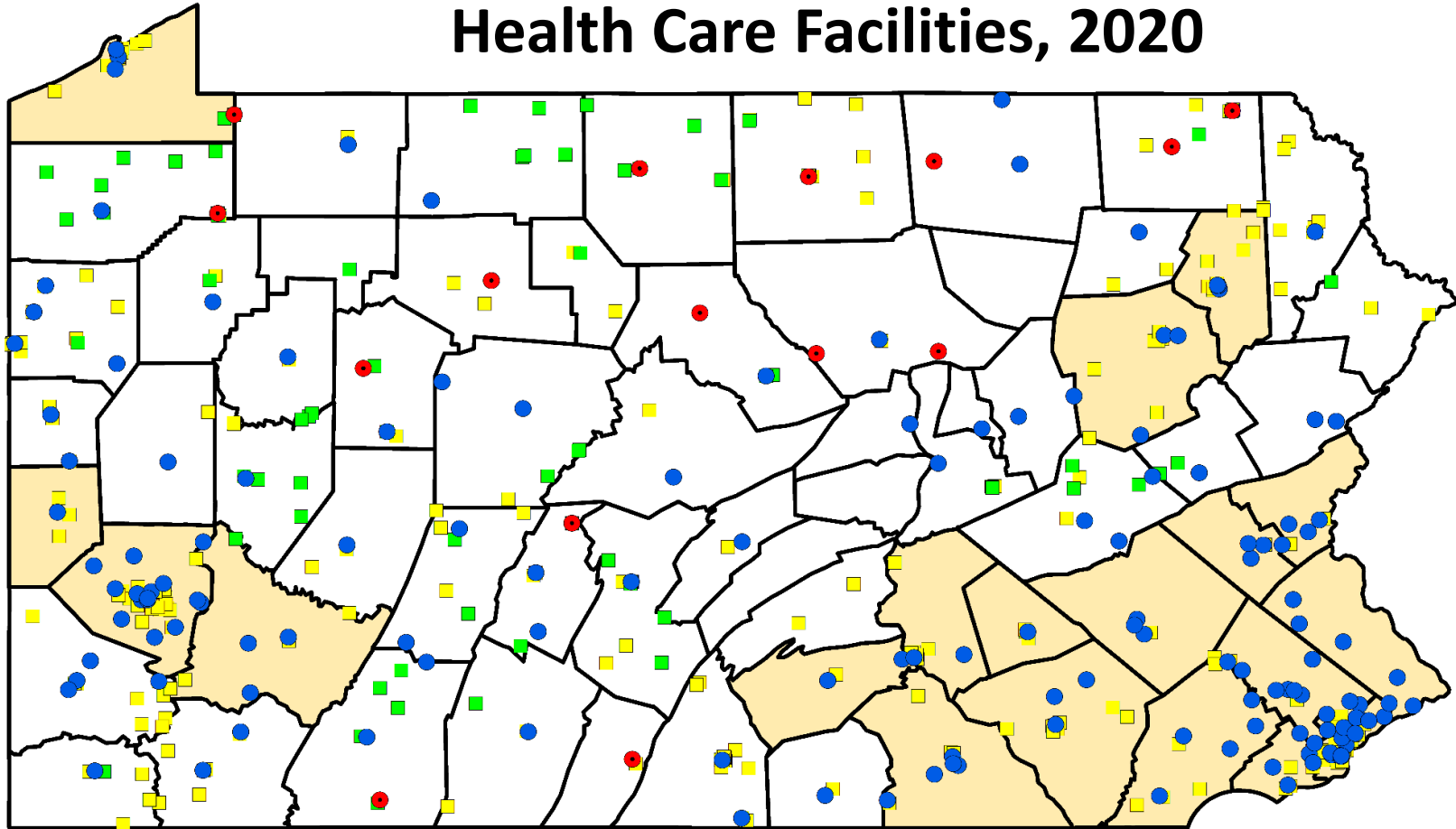

- Short-term Care Hospitals
- Critical Access Hospital
- Rural Health Clinics
- FQHC
- Urban
- Rural

Data source: Health Resources and Services Administration.

	Rural	Urban
Short Term Hospital	54	92
Critical Access Hospitals	14	1
Federally Qualified Health Center (FQHC)	130	161
Rural Health Clinic	67	2
Total	265	256
Facilities per 100,000 Residents	7.4	2.7

Maternity Data: Birth Statistics and Physician Access

**Live Births Per 1,000 PA Residents
1990-2019**

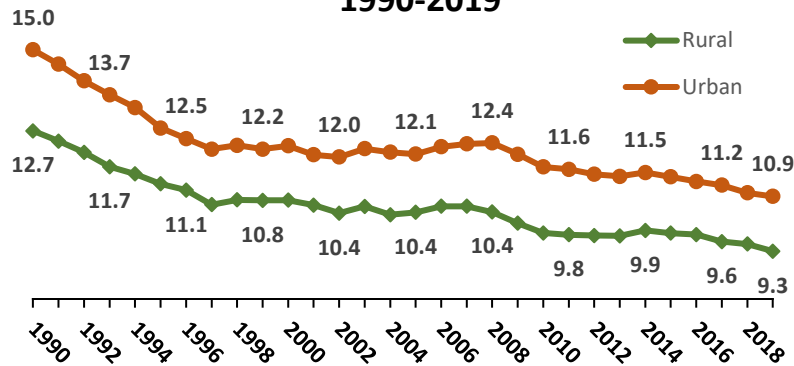

**Percent of Births
Through Caesarian
Section, 2019**

**Rural: 29%
Urban: 31%**

**Low Birth Weight
Babies per 1,000 Births,
2019**

**Rural: 77.6
Urban: 86.8**



**Pediatricians Per 10,000
Children Ages <18
2017**

**Rural: 4.0
Urban: 9.7**



**OB-GYNs Per 10,000
Women Ages 15 to 44
2017**

**Rural: 3.1
Urban: 7.2**



**Nurse Midwives Per
10,000 Women Ages 15
to 44, 2017**

**Rural: 1.8
Urban: 1.7**

Pennsylvania Hospitals with Infant Bassinets by Rural/Urban County, 2019

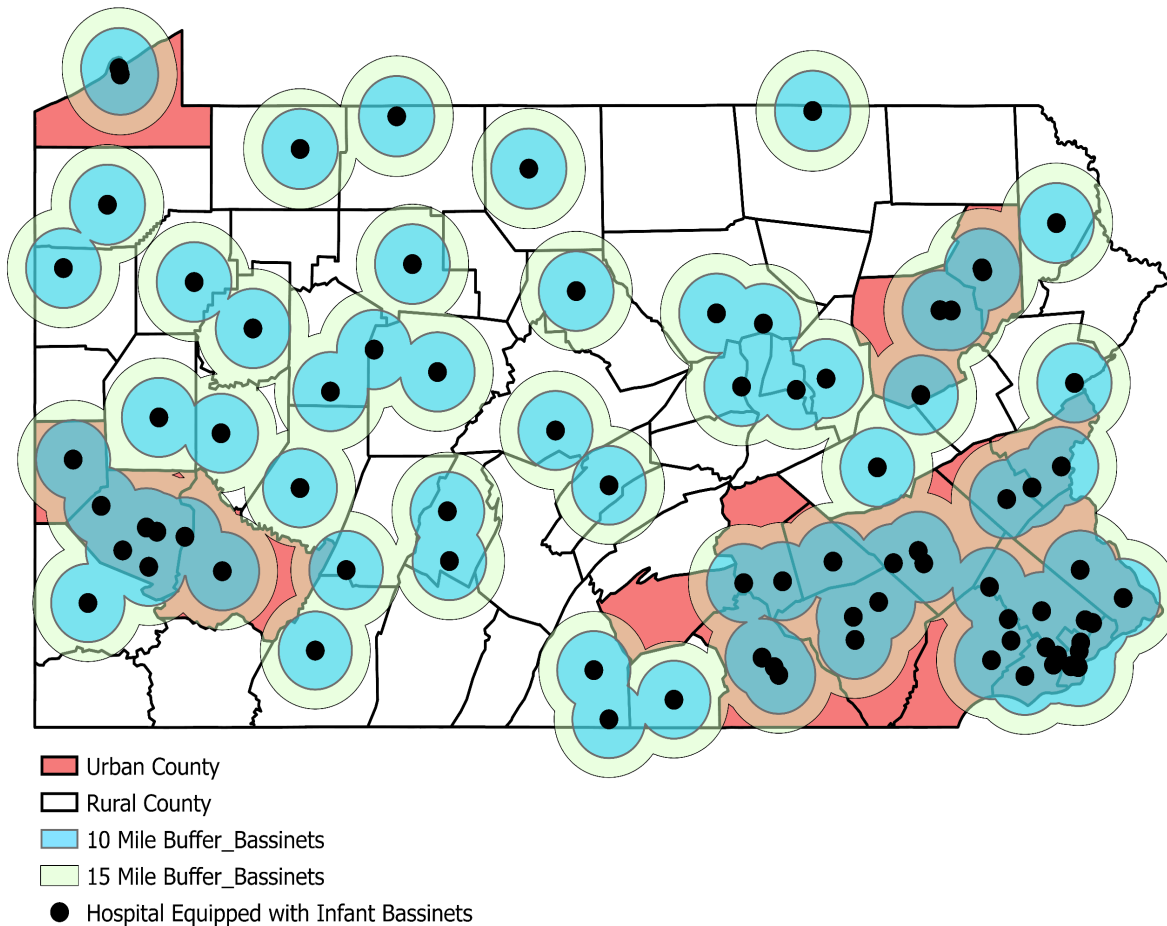

Data sources: PA Department of Health, and U.S. Census Bureau.
Prepared by the Center for Rural Pennsylvania.

Residents Living Within
10 miles of Hospital
with Bassinets

Rural: 1.7 Million
51% of Rural
Population

Urban: 8.3 Million
88% of Urban
Population

Residents Living Within
15 miles of Hospital
with Bassinets

Rural: 2.5 Million
73% of Rural
Population

Urban: 9.1 Million
96% of Urban
Population

Rural Pennsylvania is Rapidly Aging

Percent of Population Under 20 Years Old and 65 Years Old and Older, 1950 to 2040 (projected)

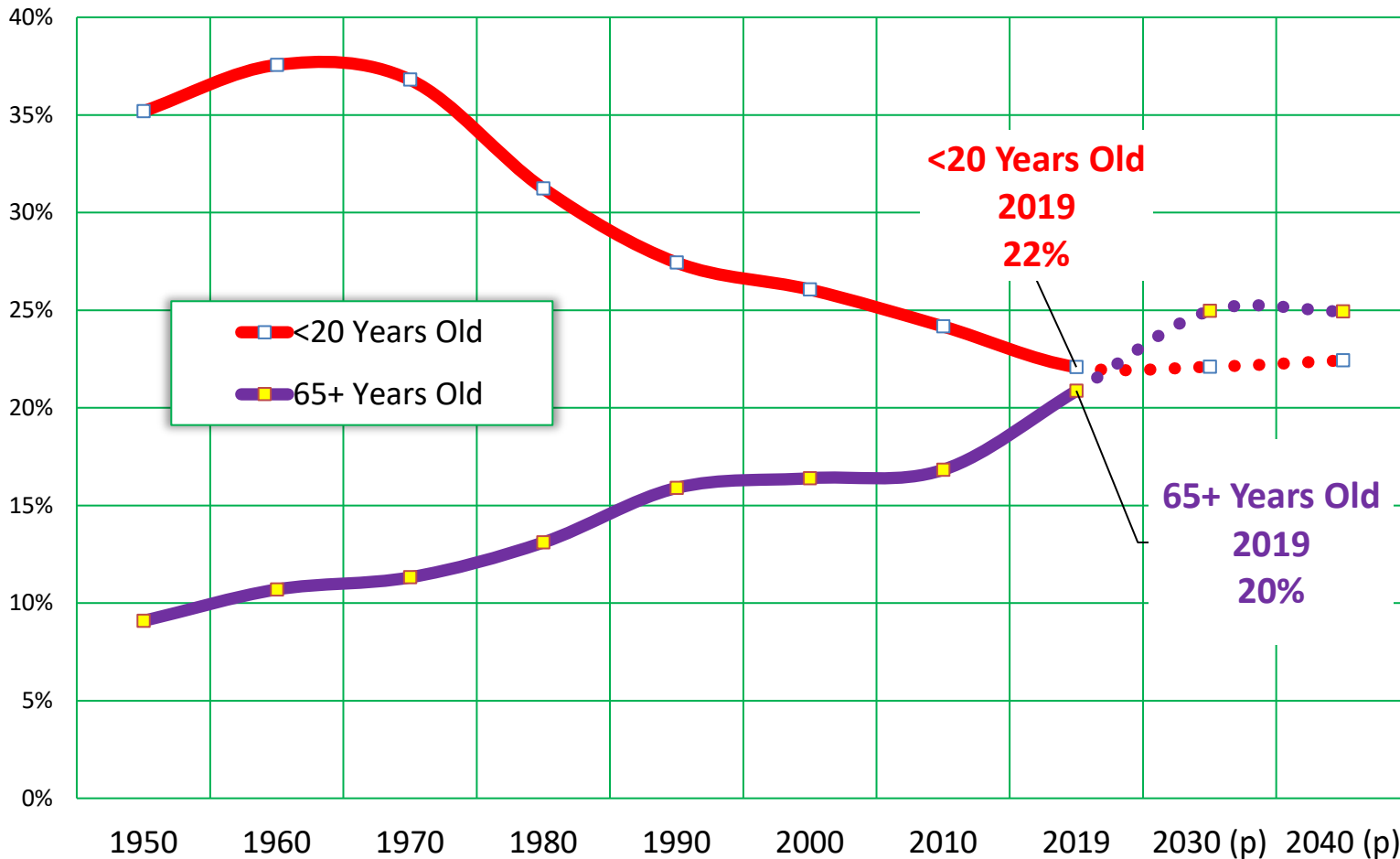

Data sources: Decennial Censuses, 2019, 5-year Average, American Community Survey, U.S. Census Bureau; and Pennsylvania State Data Center.
Prepared by the Center for Rural Pennsylvania.

An increasing number of Pennsylvania counties are projected to have more senior citizens than youth

2011
3 Counties

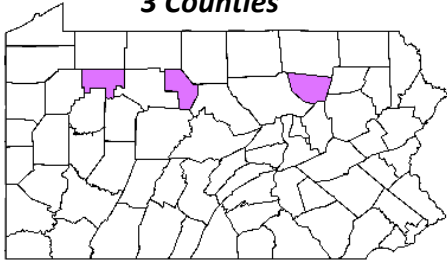

2019
14 Counties

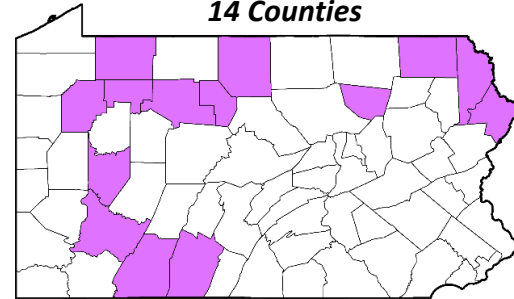

2030 (Projected)
47 Counties

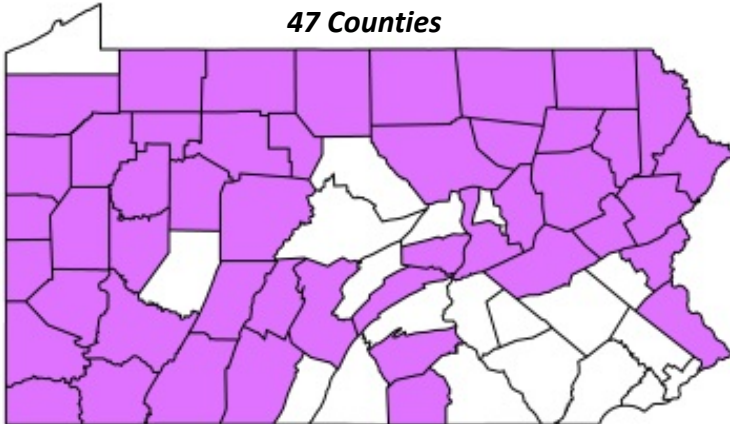

2040 (Projected)
46 Counties

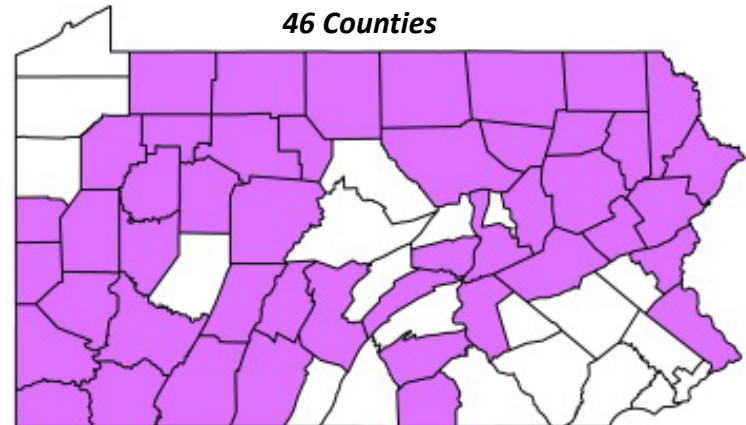

Shaded counties have more residents 65+ than residents <20 years old.

*Data sources: Decennial Censuses, 2019, 5-year Average, American Community Survey, U.S. Census Bureau; and Pennsylvania State Data Center.
Prepared by the Center for Rural Pennsylvania.*

Health Care as Economic Development

- 10 percent of rural Pennsylvania GDP comes from health care and social assistance, 2019*.
- 19 percent of all rural Pennsylvania jobs are in health care and social assistance, 2021.
- 17 percent of rural employers are in health care and social assistance, 2021.
- Rural Pennsylvania health care and social assistance jobs pay an average of \$913 per week.

Counties Where Hospitals or Other Health Care Providers are the Biggest Employer, 1st Quarter 2021

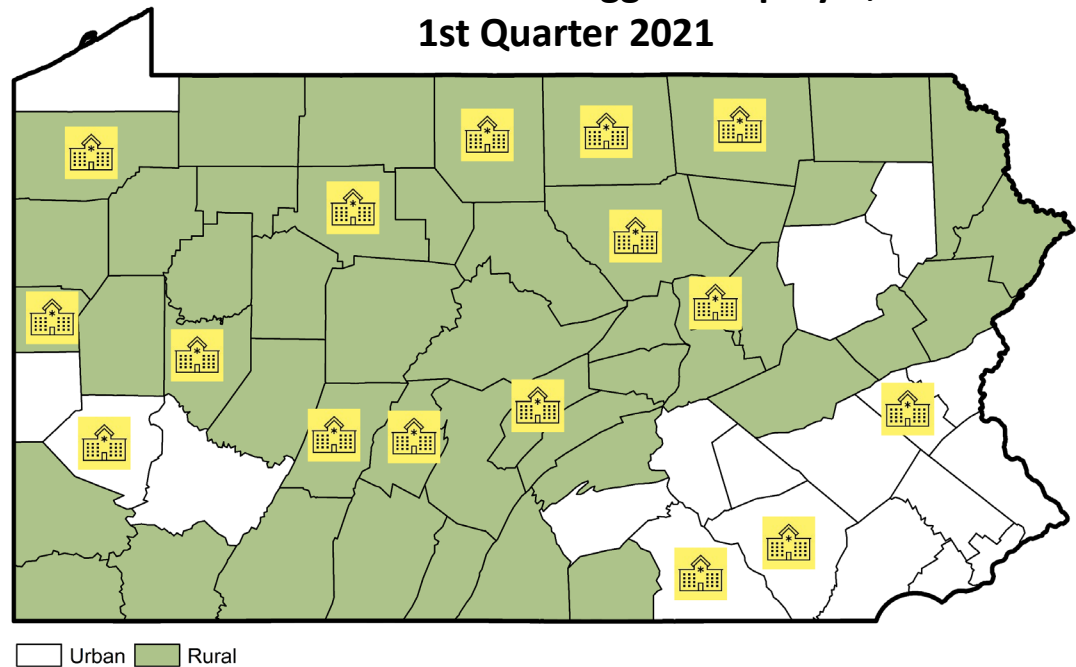

**Includes only counties with estimated data. Data sources: Pennsylvania Department of Labor and Industry and the U.S. Bureau of Economic Analysis. Prepared by the Center for Rural Pennsylvania.*

Roundtable Discussion



Dr. Nancy Falvo

Center for Rural Pennsylvania
Board Secretary



Joanne Corte Grossi

AARP Pennsylvania State President



Steven Ross

Special Assistant to the Secretary,
Pennsylvania Department of Drug
and Alcohol Programs



Dr. Omrana Pasha-Razzak

Professor of Medicine and Public Health Sciences and Attending Physician, Penn State Hershey Medical Center



Thomas Kurtz

President and CEO, Chan Soon-Shiong
Medical Center at Windber

Concluding Remarks



Lisa Davis

Director, Pennsylvania
Office of Rural Health

Rural Policy SUMMIT



Thank You!

Next Online Session: November 10, 2021

Local Services & Collaborative Efforts